

GIOACCHINO ROSSINI

(A. CORO II)

L'ITALIANA IN ALGERI

SINFONIA

OBOE I.

Andante

Solo

f *pp*

f *sf* *p* *cresc.* *f*

smorz. *p* *Solo*

Allegro

p *sf* *p* *sf* *p*

p *sf* *p* *sf* *p*

Solo

p *cresc.*

f *sp - f - p*

cresc. *f*

pp

G. RICORDI & C. Editori, MILANO

Tutti i diritti sono riservati - Tous droits réservés - All rights reserved.
(PRINTED IN ITALY)

© Copyright 1973, by G. RICORDI & C. s.p.a. - Milano

ANNO 1973

(IMPRIMÉ EN ITALIE)

132116

ROSSINI ITALIANA 1

6: *Solo*
p

5 3 3 3

3 3 3 3

7: *p*

3

3 3 3 3

3 3 3 3

3 3 3 3

8: *Solo*
pp

3

3 3 3 3

3

cresc.

3

9: *p* *simile*

3

cresc.

f *f* *f* *f* *f* *f*

10: *f* *ff*

f *f* *ff*

РОССИИ
ТАУМА 2

OBOE I.

11

12

p sf p sf p

13

Solo p

14

p

15

16

pp

17

I Solo p

p

132116-VII

ROSSINI ITALIANA 3

OBOE I.

18

Solo

p

p

cresc.

19

p cresc.

f

f

20

f

f

ff

21

+F

ROSSINI ITALIANA 4

G. Rossini

LA SCALA DI SETA

TUTTO

"A SOLO" di OBOE

Andantino - *Sinfonia* -

p dolce

p

p

3 3 3

Allegro vivace

p

p dolce

p dolce

p dolce

ROSSINI SUSA ?

TUTTO

AIDA -

OBOE -

G. VERDI 19

Più mosso

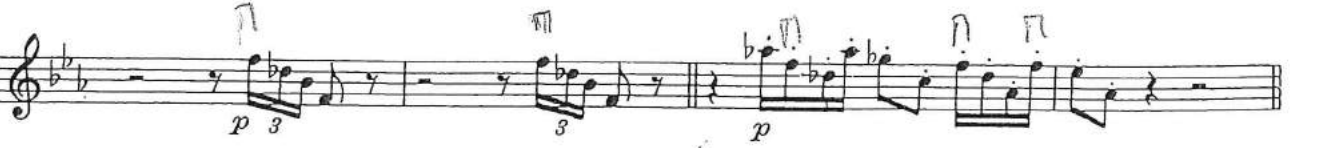

E. R. 2722

VERDI AIDA 1

Più animato

f

f

Andante poco animato

pp dolce

sempre sottovoce

pp

ten.

ATTO III

Andante mosso

p

leggero

dim. e dolci.

pp

pp

pp

f

VERDI AIDA 2

p
p
pp

Allegro
ff

Andante assai sostenuto
pp

Allegro
f

Andante
con espress.

VERDI AIDA 3

LE TOMBEAU DE COUPERIN

HAUTBOIS et COR ANGLAIS

M. RAVEL

I. Prélude

(*)
HAUTBOIS
COR ANGLAIS (2^d Hautbois)

Vif. $\text{♩} = 92$

pp

COR A. pp mp

p

2 3

HAUTB. mf f ff

V. S.

MAURICE RAVEL

HAUTBOIS

4

1^a

p

2^a

5

p

SOLO

pp

6

4

7

2

Tp.

COR A. SOLO

p

mf

f

8

f

Prenez le 2^d HAUTB.

4

pp

9

4

Prenez le COR A.

PARA TOMBAU 2

II. Forlane

Allegretto. $\text{♩} = 96$

МАМЪ ТОМБРАНЪ 3

HAUTBOIS

III. Menuet

Allegro moderato. $\text{♩} = 120$

SOLO

HAUTBOIS

COR ANGLAIS

The musical score is arranged in four systems. The first system shows the Hautbois and Cor Anglais parts. The Hautbois part is marked 'SOLO' and 'pp'. The Cor Anglais part is marked 'pp'. The second system shows the piano accompaniment with a first ending bracketed and numbered '1'. The third system shows the piano accompaniment with a second ending bracketed and numbered '2', and a 'poco' marking. The fourth system shows the piano accompaniment with a first ending bracketed and numbered '1^a', a second ending bracketed and numbered '2^a', and a 'SOLO' marking. The piano part is marked 'pp' and 'p'. There are green handwritten markings on the score: a bracket on the left side of the first system, and a large bracket on the right side of the fourth system.

HAUTBOIS 4

5 6 *VOLTA* *HAUTB.*
8 2 *mf*

7 *ff* *poco dim.*

8 9 *Solo* *pp*

10 11 *Fl.* *HAUTB.*
5 *mp*

12 *Solo* *pp*
1 2 4

13 *Cor A SOLO* *HAUTB.*
pp *expressif* *p* *poco cresc.* *mp*

14 *f* *mf*

15 *Molto rall.*
2 1 *pp* 5

MAUR TONBEAU 4

HAUTBOIS

5 Moins vif
SOLO
ff
pp
Prenez le Cor A.

6

Cor A. SOLO
pp

7

8

9 10 Cl.
vous
8 1
Prenez le 2^d HAUTB.

HAUTBOIS AU 5

PULCINELLA SUITE

(Revised 1949 Version)

IGOR STRAVINSKY

1. Sinfonia (Ouverture)

Proposo
Allegro moderato, ♩ = 80

2. Serenata

[8] Larghetto, ♩ = 54 - 56

10 11 12 13 14 15

2 1 4 2 Solo

3a. Scherzino

16 $\text{♩} = 112$

Soli *f* *leggiere*

17 18 19 20 21 22 23 24 25 26 27 $\text{♩} = 152$

p *mf* *f* *mf* *p* *tr*

4 1 3 4 1 5

BRANDENBURG DIKE, NOV 2

28 29 30 **b) Allegro, $\text{♩} = 96$**

5 5 *f*

31 32 33 Solo

8 8 (Fl. 1, solo)

34 35 *f*

36 *mf* *leggiero* *p*

37

38 Solo

4

39 40 41 *f*

6 1

41 (Meno mosso) $\text{♩} = 96$ 42 **C) Andantino** 43 44 45 (Fl. 1, solo)

1 3 6 5 6 6

46 47 48 49

1 VI. I 3 4 1

50 51 52 poco a poco accel.

pp 1 2 3 4 5 5 5 7

STRAVINSKY PULLICCI 3

5. Toccata

65 Allegro, $\text{♩} = 120$

66

6. Gavotta

73 Allegro moderato, $\text{♩} = 50 - 56$

Variation 1a

77 Allegretto, ♩ = 100

Variation 2a

81 Allegro più
tosto moderato, ♩ = 88 82

8b. Finale

102 Allegro assai, ♩ = 144

Solo

Strawinsky Polovnitsa 2

J. BRAHMS. - CONCERTO PER VIOLINO IN RE MAGG. OP. 77.

Oboe I

Adagio
Tutti Hr. (Solo) *p dolce*
Fag. Hr. (Solo) *p dolce*
8
13 Ob. II *p* *dim.*
20 *p* *molto f* *mp*
28 *mf* *p* Solo 11 Solo-Viol.
46 Tutti 1 Solo 2 Tutti 3 Solo 2 *p dolce* *poco* *Tutti* *mf*
55 Solo 6 Solo-Viol. 9 Solo-Viol. *calando*
78 Tempo I *dolce* *p* Tutti 2
89 Solo 3 *p* *mp cresc.* *p*
102 *f* Fl. I 6 Viol. I *pp*
Allegro giocoso, ma non troppo vivace
Solo-Viol. Solo 5 Tutti *f ben marc.* *sf*
13 Solo A *p dolce*

Oboe I.

202 *f* *sf* *p* *cresc.* *f* *pp* *H* *4* *Viol. 1*

217 *5* *Viol.* *p* *cresc.* *p cresc. p* *1* *espr.*

233 *Viol. 1* *pp* *f* *p*

BEETHOVEN 3e 2

DON JUAN

Tutti Oboe I.

R. STRAUSS 3

a tempo, ma tranquillo
Solo

p sehr getragen und ausdrucksvoll

cresc. *mf* *dim.*

pp *molto espr.* *dim.* *molto*

dim. ppp *espr.* STANCA + LONGA *dim.* *atempo*

pp *molto dim.* *ff*

ff *agitato* *ff* *ff* *ff* *ff*

a tempo giocoso *string.*

pp *mf* *mf*

p *pp*

ČAJKOVSKI - SINFONA N. 4

2nd MOVEMENT

Andantino in modo di canzone

(Solo)

708 

(a) Tempo I

709 

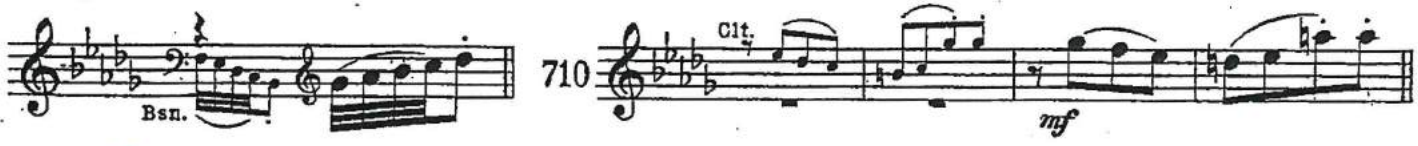

3rd MOVEMENT. SCHERZO (Allegro)

Meno mosso

711 

